



Powering Business Worldwide

## SITE PLANNING DATA 93PS 30-40KW

|        |  |
|--------|--|
| Page 1 | Packaging Dimensions                         |
| Page 2 | Dimensional Drawings                         |
| Page 3 | COG and Clearance Dimensions                 |
| Page 4 | Customer Connections                         |
| Page 5 | Electrical Wiring of Single Unit             |
| Page 6 | Electrical & Signal Wiring of Parallel Units |
| Page 7 | Product Specifications                       |



|  |           |                        |             |                   |                 |           |  |
|--|-----------|------------------------|-------------|-------------------|-----------------|-----------|--|
| METRIC   |           | THIRD ANGLE PROJECTION |             | EATON CORPORATION |                 |           |  |
| DIMENSIONS ARE IN MILLIMETERS AFTER PLATING, DIMENSIONS AND TOLERANCES IN ACCORDANCE WITH ASME Y14.5M-1994. SEE NOTES FOR TOLERANCES.  |           |                        |             |                   |                 |           |  |
| DESCRIPTION: 93PS 30-40KW  |           |                        |             |                   |                 |           |  |
| ORIGINATED: ATIF RASHEED   | 1-07-2015 | ECO:                   | NAME:       |                   | REVISION: 001   | SIZE: A2  |  |
| MODIFIED:  |           |                        | P-110000449 |                   | SCALE: 1:1      |           |  |
| CHECKED:   |           | DOCUMENT TYPE:         |             |                   | STATE: RELEASED | SHEET: OF |  |
| SAFETY:  |           |                        |             |                   |                 |           |  |
| APPROVED:  |           |                        |             |                   |                 |           |  |
| EATON CORPORATION - CONFIDENTIAL AND PROPRIETARY<br>NOTICE TO PERSONS RECEIVING THIS DOCUMENT AND/OR TECHNICAL INFORMATION<br>THIS DOCUMENT, INCLUDING THE DRAWING AND INFORMATION CONTAINED THEREIN, IS CONFIDENTIAL AND IS THE EXCLUSIVE PROPERTY OF EATON CORPORATION AND IS LOANED TO YOU BY EATON AT ANY TIME.<br>BY YOUR POSSESSION OF THIS DOCUMENT, THE RECIPIENT ACKNOWLEDGES AND AGREES THAT THIS DOCUMENT CANNOT BE USED IN ANY MANNER ADVERSE TO THE INTERESTS OF EATON AND THAT NO PORTION OF THIS DOCUMENT MAY BE COPIED OR OTHERWISE REPRODUCED WITHOUT THE PRIOR WRITTEN CONSENT OF EATON. IN THE CASE OF CONFLICTING CONTRACTUAL PROVISIONS, THIS NOTICE SHALL GOVERN THE STATUS OF THIS DOCUMENT.<br>© 2011 Eaton Corporation - All Rights Reserved. |           |                        |             |                   |                 |           |  |

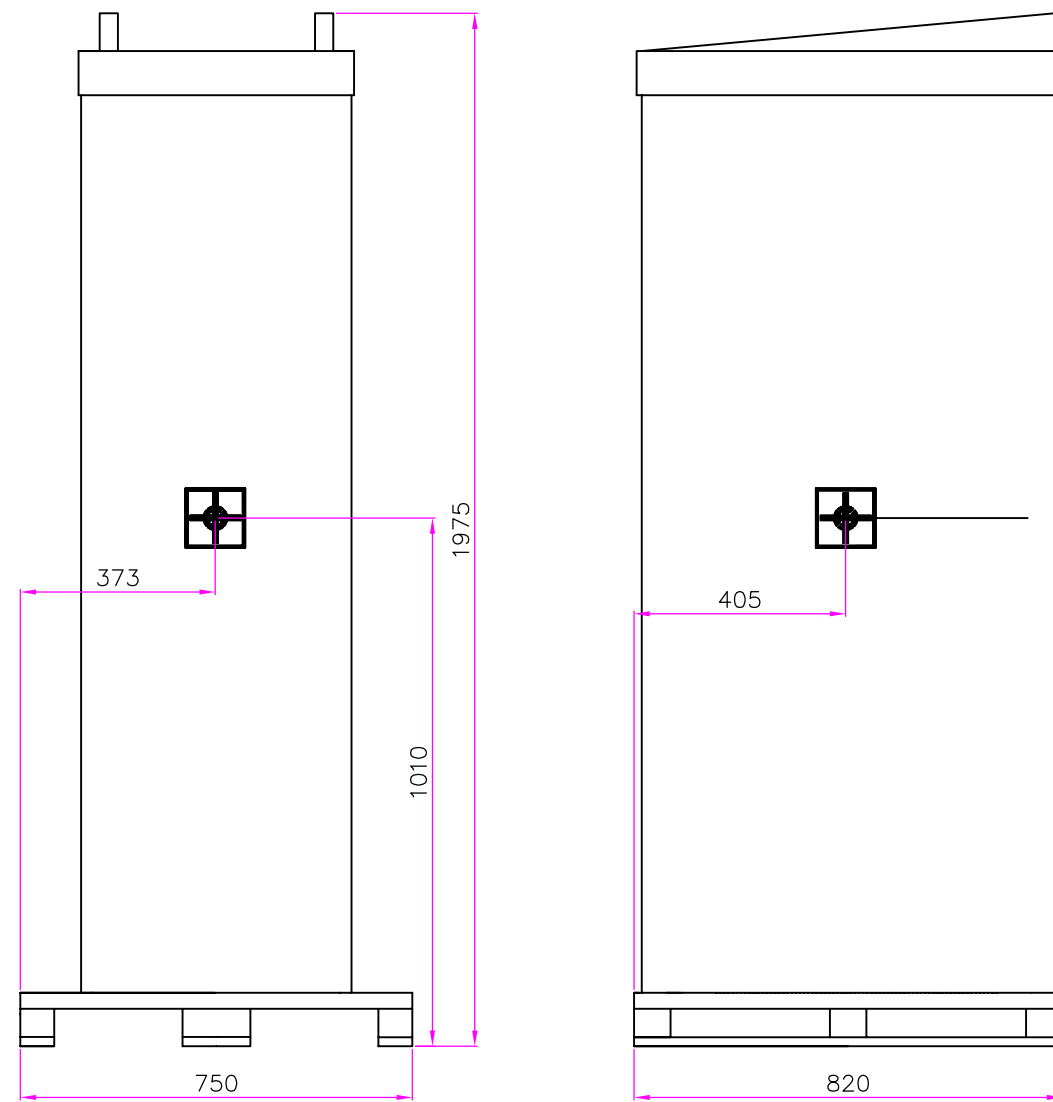

FRONT VIEW

SIDE VIEW

### COG Dimensions with Internal Batteries

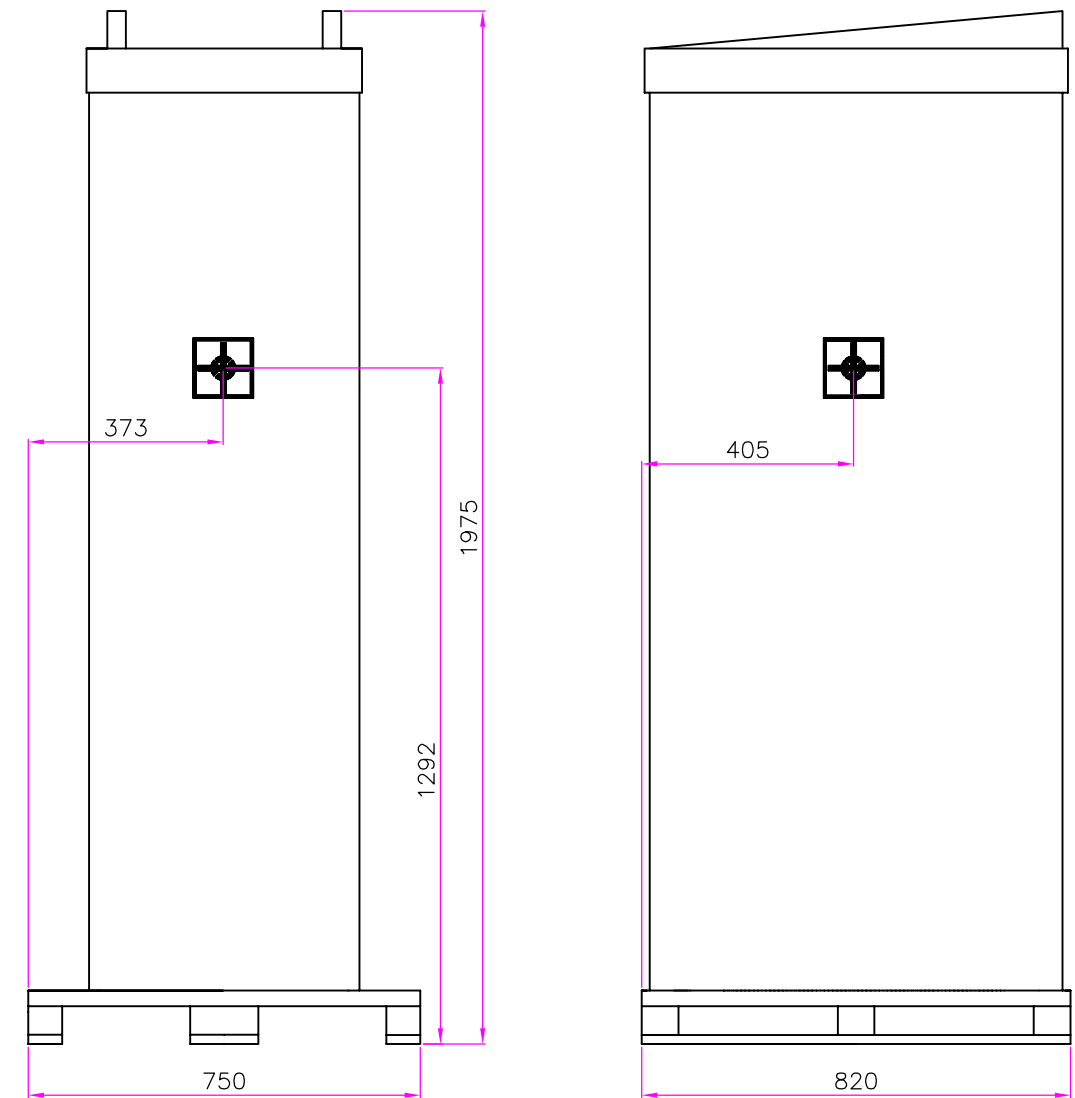



FRONT VIEW

SIDE VIEW

COG Dimensions without Internal Batteries

## Product Specifications

| UPS Rating |    | Shipping Dimensions<br>WXDXH | Approx. Weight<br>Shipping with<br>Batteries | Approx. Weight<br>Shipping without<br>Batteries |
|------------|----|------------------------------|--|---|
| KVA        | KW | MM                           | Kg   | Kg  |
| 30         | 30 | 750X820X1975                 | 558  | 242   |
| 40         | 40 | 750X820X1975                 | 558  | 242   |

|  |  |   |  |                                   |  |   |  |
|--|--|---|--|-----------------------------------|--|---|--|
| METRIC   |  | <br>THIRD ANGLE PROJECTION |  | EATON CORPORATION                 |  |  |  |
| DIMENSIONS ARE IN MILLIMETERS AFTER PLATING, DIMENSIONS AND TOLERANCES IN ACCORDANCE WITH ASME Y14.5M-1994. SEE NOTES FOR TOLERANCES.  |  |   |  |                                   |  |   |  |
| DESCRIPTION: 93PS 30-40KW Packaging Dimensions   |  |   |  |                                   |  |   |  |
| ORIGINATED: Atif Rasheed   |  | 1-07-2015   |  | ECO:                              |  | NAME:   |  |
| MODIFIED:  |  |   |  | DOCUMENT TYPE:<br>AUTOCAD DRAWING |  | P-1100000449  |  |
| CHECKED:   |  |   |  |                                   |  | REVISION: 001   |  |
| SAFETY:  |  |   |  |                                   |  | SCALE: 1:10   |  |
| APPROVED:  |  |   |  |                                   |  | STATE: RELEASED   |  |
|  |  |   |  |                                   |  | SHEET: 1 OF 7   |  |
| <p>EATON CORPORATION - CONFIDENTIAL AND PROPRIETARY</p> <p>NOTICE TO PERSONS RECEIVING THIS DOCUMENT AND/OR TECHNICAL INFORMATION</p> <p>THIS DOCUMENT, INCLUDING THE DRAWING AND INFORMATION CONTAINED THEREON, IS CONFIDENTIAL AND IS THE EXCLUSIVE PROPERTY OF EATON CORPORATION, AND IS LOANED TO YOU ON A NON-EXCLUSIVE BASIS. IT IS TO BE KEPT UNDER LOCK AND KEY AND NOT TO BE REPRODUCED OR DISCLOSED TO ANY OTHER PERSON WITHOUT THE WRITTEN CONSENT OF EATON. IN THE CASE OF CONFLICTING CONTRACTUAL PROVISIONS, THIS NOTICE SHALL GVERN THE TERMS OF THIS DOCUMENT.</p> |  |   |  |                                   |  |   |  |

| Product Specifications |    |                                      |                                |                                 |   |   |   |  |                  |                |
|------------------------|----|--------------------------------------|--------------------------------|---------------------------------|---|---|---|--|------------------|----------------|
| UPS Rating             |    | Max Heat Dissipation<br>at 100% Load | Cabinet<br>Dimensions<br>WXDXH | Shipping<br>Dimensions<br>WXDXH | Approx. Weight<br>Cabinet with<br>Batteries | Approx. Weight<br>Cabinet<br>without<br>Batteries | Approx.<br>Weight<br>Shipping with<br>batteries | Approx. Weight<br>Shipping<br>without<br>Batteries | Floor<br>Landing | Cooling<br>Air |
| KVA                    | KW | KW                                   | MM                             | MM                              | Kg  | Kg  | Kg  | Kg   | Kg/m²            | m³/H           |
| 30                     | 30 | 1.3                                  | 480X750X1750                   | 750X820X1975                    | 532   | 216   | 558   | 242  | 1478             | 6              |
| 40                     | 40 | 1.7                                  | 480X750X1750                   | 750X820X1975                    | 532   | 216   | 558   | 242  | 1478             | 6              |

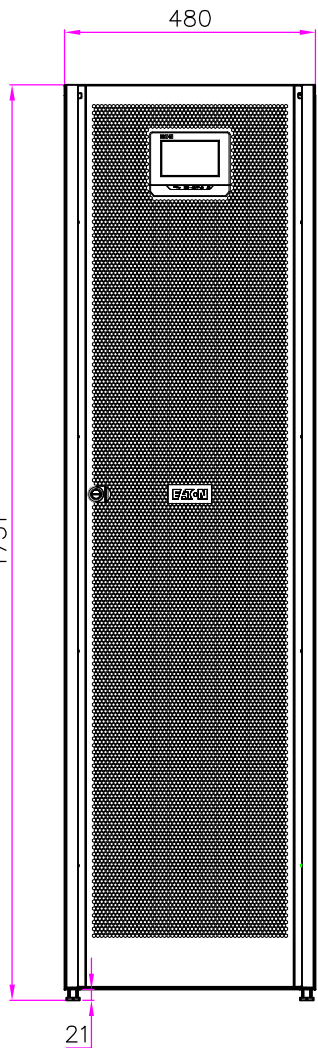

FRONT VIEW

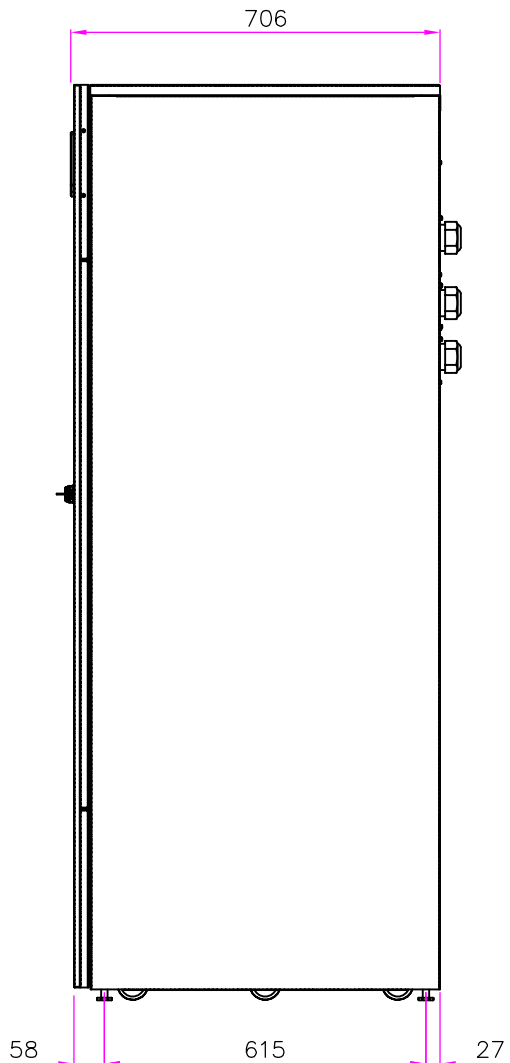

SIDE VIEW

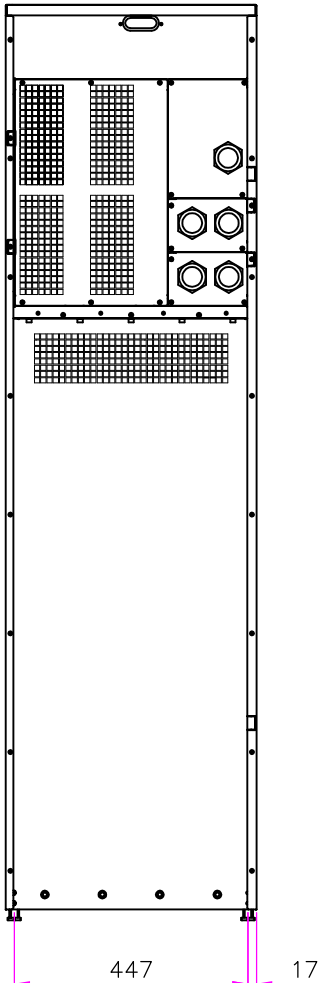

REAR VIEW

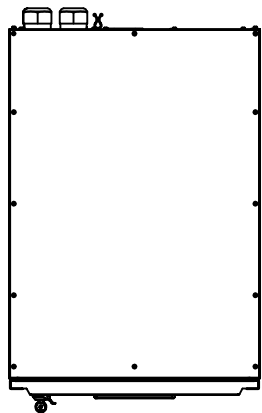

TOP VIEW

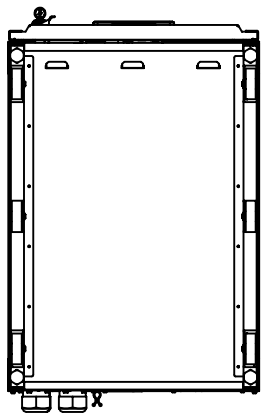

BOTTOM VIEW

- Notes:
1. The system must be installed in a temperature and humidity controlled indoor area free of conductive contaminants.
  2. Continues ambient temperature range: 0–40°C (32–104F); Maximum relative humidity: 95% non-condensing.
  - 3.The UPS can be installed in line-up-and-match or standalone configurations.
  - 4.The rear cable entries through the removable access gland plate are standard for all configurations.Access plates shall be custom-modified to suit conduit sizes.

|  |                        |                                |             |                 |               |
|--|------------------------|--------------------------------|-------------|-----------------|---------------|
| METRIC   | THIRD ANGLE PROJECTION | EATON CORPORATION              |             |                 |               |
| DIMENSIONS ARE IN MILLIMETERS AFTER PLATING, DIMENSIONS AND TOLERANCES IN ACCORDANCE WITH ASME Y14.5M-1994. SEE NOTES FOR TOLERANCES.  |                        |                                |             |                 |               |
| DESCRIPTION: 93PS 30–40KW Dimensional Drawings   |                        |                                |             |                 |               |
| ORIGINATED: Atif Rashid  | 1-07-2015              | ECO:                           | NAME:       | REVISION: 001   | SIZE: A2      |
| MODIFIED:  |                        |                                |             | STATE: RELEASED | SCALE: 1:10   |
| CHECKED:   |                        | DOCUMENT TYPE: AUTOCAD DRAWING | P-110000449 |                 | SHEET: 2 OF 7 |
| SAFETY:  |                        |                                |             |                 |               |
| APPROVED:  |                        |                                |             |                 |               |
| EATON CORPORATION – CONFIDENTIAL AND PROPRIETARY<br>NOTICE TO PERSONS RECEIVING THIS DOCUMENT AND/OR TECHNICAL INFORMATION<br>THIS DOCUMENT, INCLUDING THE DRAWING AND INFORMATION CONTAINED THEREIN, IS CONFIDENTIAL AND IS THE EXCLUSIVE PROPERTY OF EATON CORPORATION AND IS LOANED TO YOU AND SUBJECT TO RECALL BY EATON AT ANY TIME.<br>BY TAKING POSSESSION OF THIS DOCUMENT, THE RECIPIENT ACKNOWLEDGES AND AGREES THAT THIS DOCUMENT CANNOT BE USED IN ANY MANNER ADVERSE TO THE INTERESTS OF EATON AND THAT NO PORTION OF THIS DOCUMENT MAY BE COPIED OR OTHERWISE REPRODUCED WITHOUT THE PRIOR WRITTEN CONSENT OF EATON. IN THE CASE OF CONFLICTING CONTRACTUAL PROVISIONS, THIS NOTICE SHALL GOVERN THE STATUS OF THIS DOCUMENT.<br>© 2011 Eaton Corporation – All Rights Reserved. |                        |                                |             |                 |               |

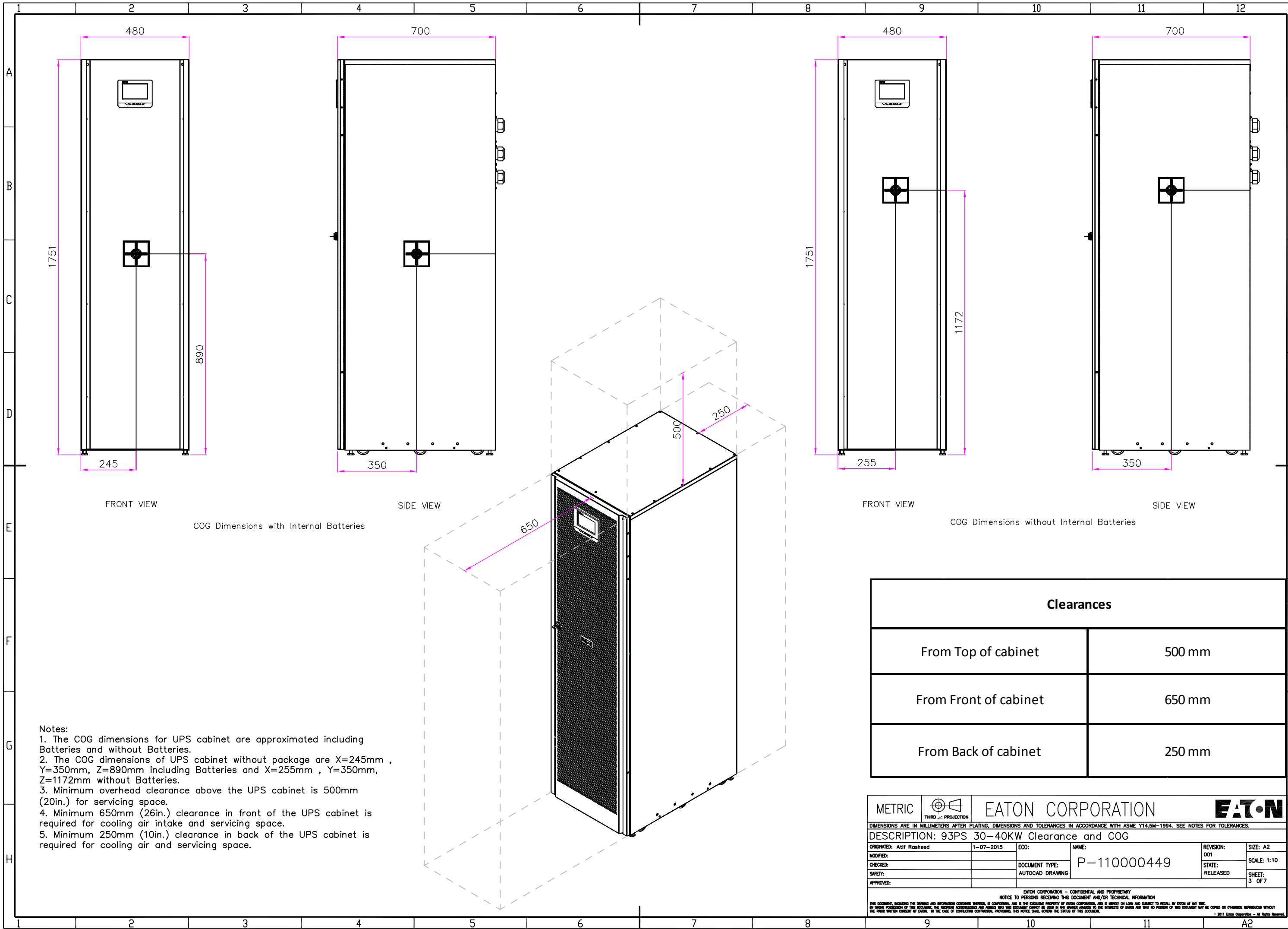



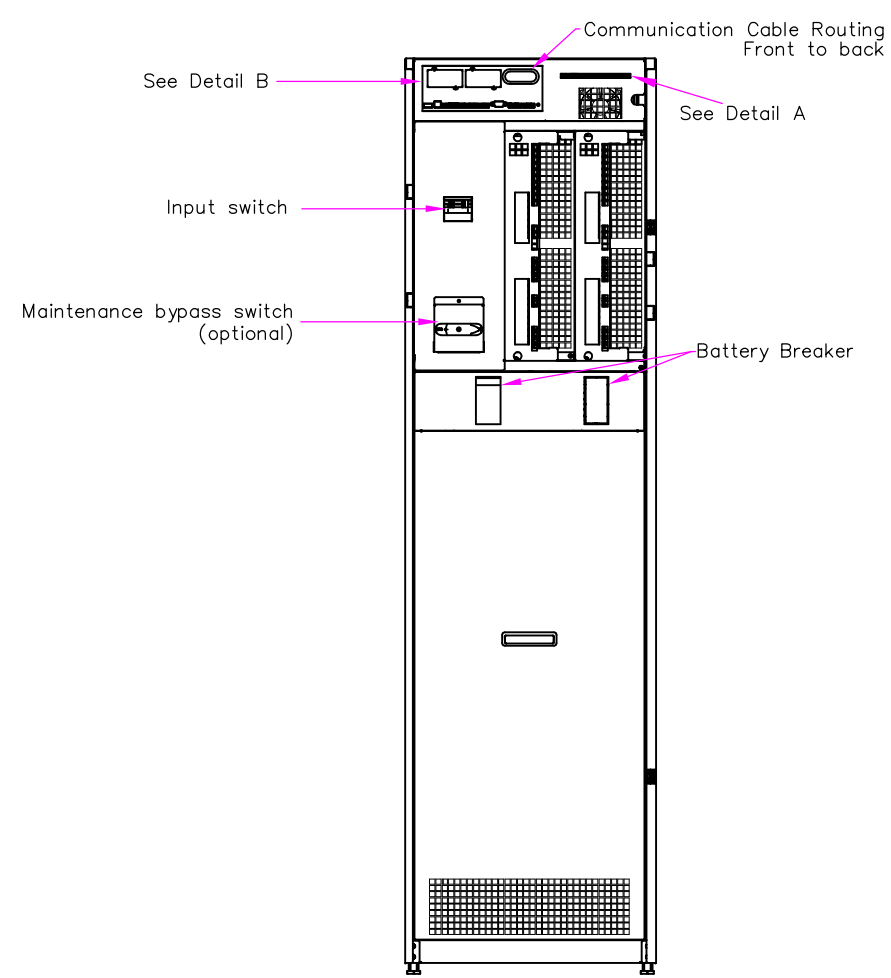
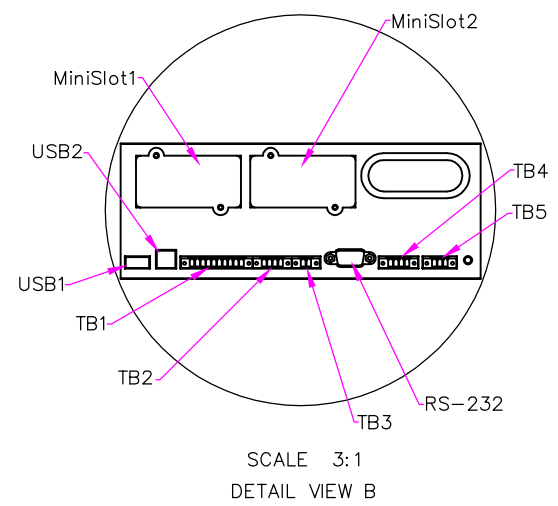
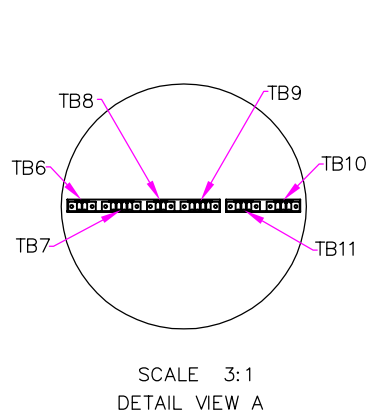

CONNECTIONS WITH FRONT PANEL REMOVED

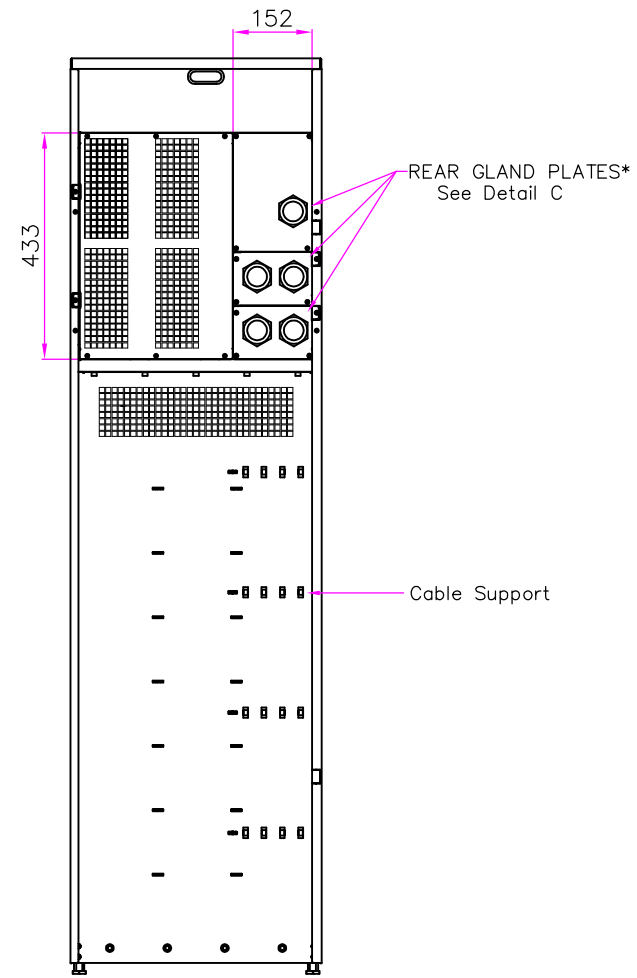

REAR CONNECTIONS

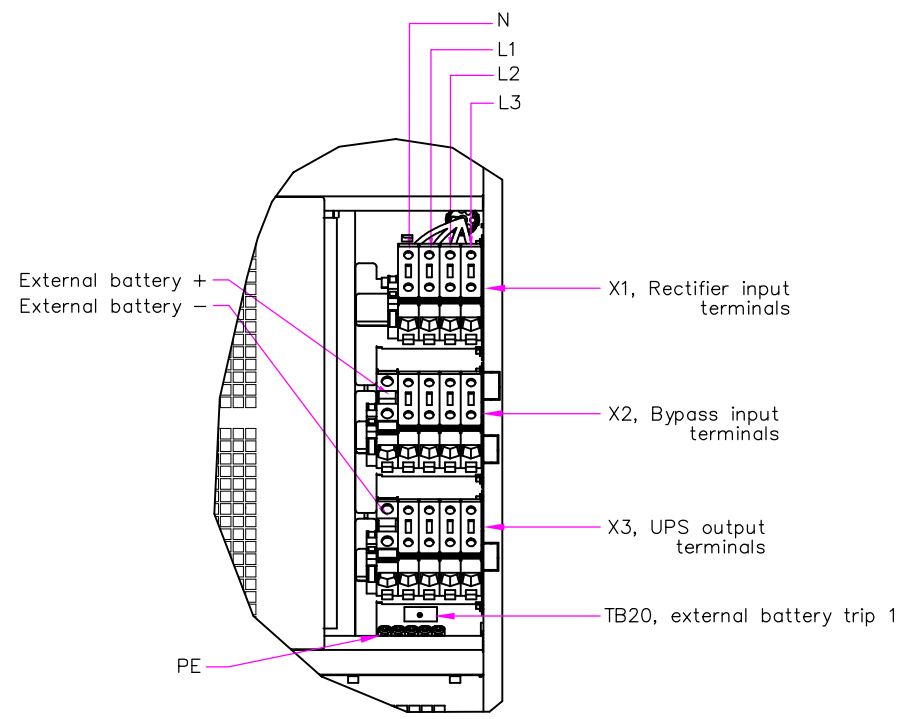



SCALE 5:1  
DETAIL VIEW C  
CONNECTIONS BEHIND REAR GLAND PLATES

Notes:  
1. M50 size cable gland plates with strain relief bushing are used on the rear side of unit for power cabling and cables diameter should be of range 21–34.5mm.

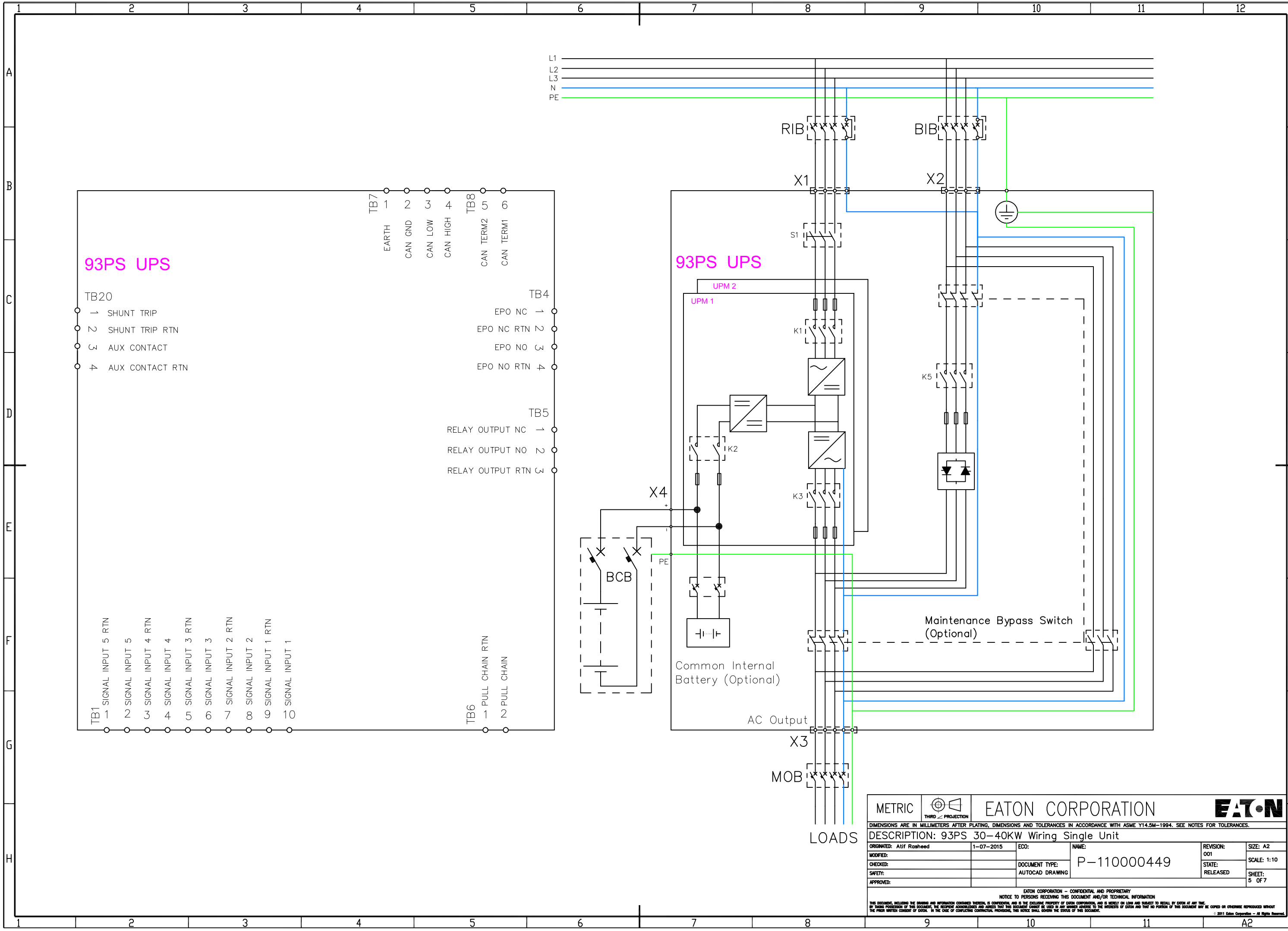
|   |           |                        |             |                   |               |  |  |
|---|-----------|------------------------|-------------|-------------------|---------------|--|--|
| METRIC  |           | THIRD ANGLE PROJECTION |             | EATON CORPORATION |               |  |  |
| DIMENSIONS ARE IN MILLIMETERS AFTER PLATING, DIMENSIONS AND TOLERANCES IN ACCORDANCE WITH ASME Y14.5M-1994. SEE NOTES FOR TOLERANCES.   |           |                        |             |                   |               |  |  |
| DESCRIPTION: 93PS 30–40KW Customer Connections  |           |                        |             |                   |               |  |  |
| ORIGINATED: Atif Rashied  | 1-07-2015 | ECO:                   | NAME:       | REVISION: 001     | SIZE: A2      |  |  |
| MODIFIED:   |           |                        |             | STATE: RELEASED   | SCALE: 1:10   |  |  |
| CHECKED:  |           | DOCUMENT TYPE:         | P-110000449 |                   | SHEET: 4 OF 7 |  |  |
| SAFETY:   |           |                        |             |                   |               |  |  |
| APPROVED:   |           |                        |             |                   |               |  |  |
| EATON CORPORATION – CONFIDENTIAL AND PROPRIETARY<br>NOTICE TO PERSONS RECEIVING THIS DOCUMENT AND/OR TECHNICAL INFORMATION<br>THIS DOCUMENT, INCLUDING THE DRAWING AND INFORMATION CONTAINED THEREIN, IS CONFIDENTIAL AND IS THE EXCLUSIVE PROPERTY OF EATON CORPORATION AND IS LOANED TO YOU BY EATON AT ANY TIME. BY YOUR POSSESSION OF THIS DOCUMENT, THE RECEIPT ACKNOWLEDGES AND AGREES THAT THIS DOCUMENT CANNOT BE USED IN ANY MANNER ADVERSE TO THE INTERESTS OF EATON AND THAT NO PORTION OF THIS DOCUMENT MAY BE COPIED OR OTHERWISE REPRODUCED WITHOUT THE PRIOR WRITTEN CONSENT OF EATON. IN THE CASE OF CONFLICTING CONTRACT, PROVISIONS, THIS NOTICE SHALL GOVERN THE STATUS OF THIS DOCUMENT.<br>© 2011 Eaton Corporation – All Rights Reserved. |           |                        |             |                   |               |  |  |



|  |  |  |  |                   |  |   |  |
|--|--|--|--|-------------------|--|---|--|
| METRIC   |  |  THIRD ANGLE PROJECTION |  | EATON CORPORATION |  |  |  |
| DIMENSIONS ARE IN MILLIMETERS AFTER PLATING, DIMENSIONS AND TOLERANCES IN ACCORDANCE WITH ASME Y14.5M-1994. SEE NOTES FOR TOLERANCES.  |  |  |  |                   |  |   |  |
| DESCRIPTION: 93PS 30-40KW Wiring Single Unit   |  |  |  |                   |  |   |  |
| ORIGINATED: Atif Rashied   |  | 1-07-2015  |  | ECO:              |  | NAME:   |  |
| MODIFIED:  |  |  |  | DOCUMENT TYPE:    |  | P-110000449   |  |
| CHECKED:   |  |  |  | AUTOCAD DRAWING   |  | REVISION: 001   |  |
| SAFETY:  |  |  |  |                   |  | STATE: RELEASED   |  |
| APPROVED:  |  |  |  |                   |  | SIZE: A2  |  |
|  |  |  |  |                   |  | SCALE: 1:10   |  |
|  |  |  |  |                   |  | SHEET: 5 OF 7   |  |
| EATON CORPORATION - CONFIDENTIAL AND PROPRIETARY   |  |  |  |                   |  |   |  |
| NOTICE TO PERSONS RECEIVING THIS DOCUMENT AND/OR TECHNICAL INFORMATION   |  |  |  |                   |  |   |  |
| THIS DOCUMENT, INCLUDING THE DRAWING AND INFORMATION CONTAINED THEREIN, IS CONFIDENTIAL AND IS THE EXCLUSIVE PROPERTY OF EATON CORPORATION AND IS HEREBY ON LOAN AND SUBJECT TO RECALL BY EATON AT ANY TIME.   |  |  |  |                   |  |   |  |
| BY TAKING POSSESSION OF THIS DOCUMENT, THE RECIPIENT ACKNOWLEDGES AND AGREES THAT THIS DOCUMENT CANNOT BE USED IN ANY MANNER ADVERSE TO THE INTERESTS OF EATON AND THAT NO PORTION OF THIS DOCUMENT MAY BE COPIED OR OTHERWISE REPRODUCED WITHOUT THE PRIOR WRITTEN CONSENT OF EATON. IN THE CASE OF CONFLICTING CONTRACTUAL PROVISIONS, THIS NOTICE SHALL GOVERN THE STATUS OF THIS DOCUMENT. |  |  |  |                   |  |   |  |
| © 2011 Eaton Corporation - All Rights Reserved.  |  |  |  |                   |  |   |  |

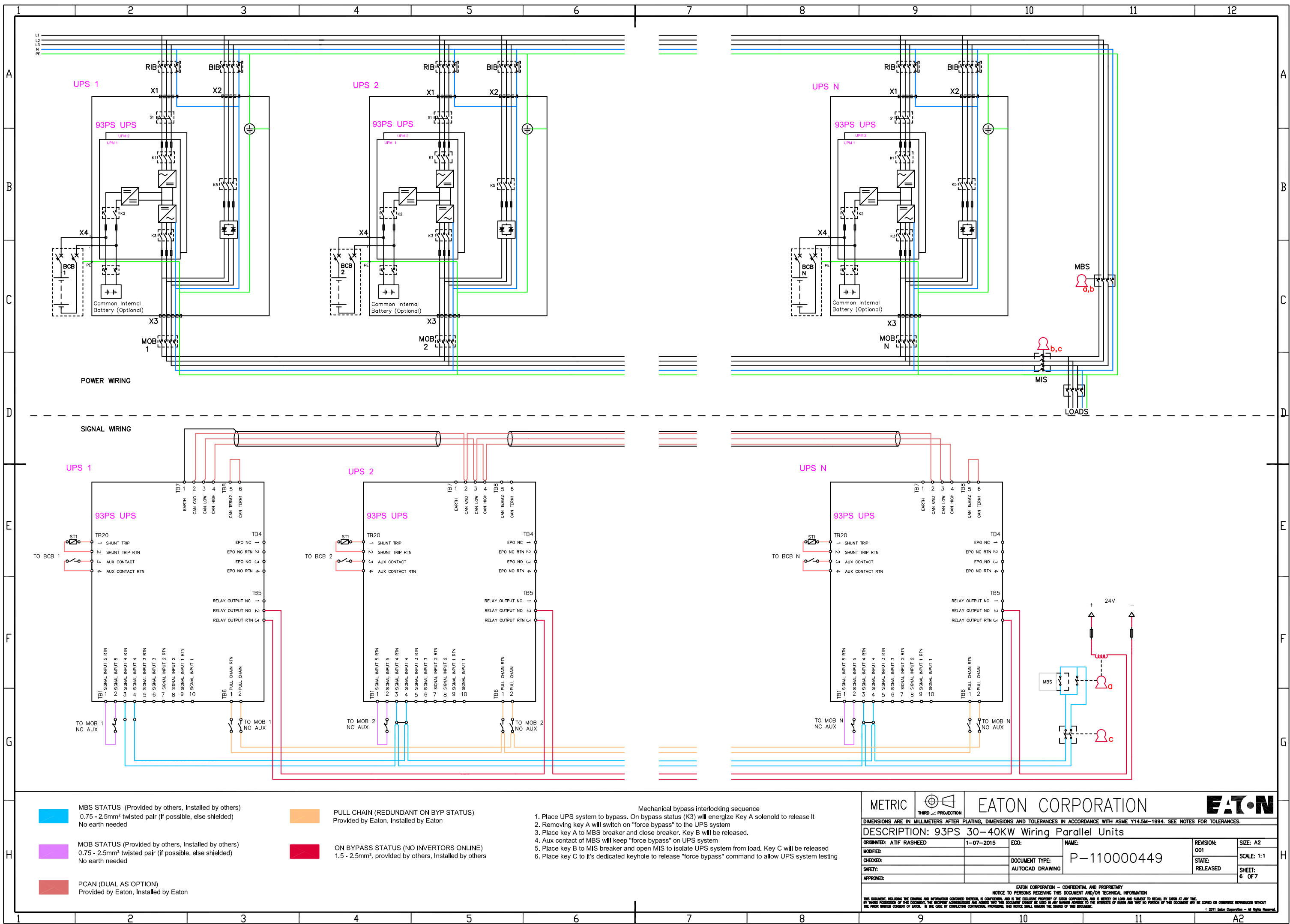

93PS 30-40KW UPS Site Planning Data

Product Specifications

| UPS Rating |    | AC Input | 3P Rectifier Input Breaker (RIB) |                 | 3P+Bolted N Bypass Input Breaker (BIB) |                                      |                        | AC Output | 4P Inverter AC output Breaker MOB |                                |                    | Battery Breaker (BCB)<br>(Ratings at the end of discharge, 1.67VPC) |   |   |                          |                    | For Single Unit<br>Maintenance<br>Bypass Switch<br>(MBS) | For Parallel Units<br>Common Maintenance<br>Bypass Switch<br>(MBS) |                    |
|------------|----|----------|----------------------------------|-----------------|--|--------------------------------------|------------------------|-----------|-----------------------------------|--------------------------------|--------------------|---|---|---|--------------------------|--------------------|--|--|--------------------|
|            |    |          | Nominal Current                  | Maximum Current | Nominal Current at 400v Input          | Maximum Current at 15% under voltage | Integrated Bypass Fuse |           | Output Current                    | Inverter Short Circuit Current | Auxiliary Switches | Rating  | Separate Battery Configuration (UPM Bttery) | Common Battery Configuration (UPSBattery) | Trip Device (Shunt Trip) | Auxiliary Switches | Rating   | Rating   | Auxiliary Switches |
|            |    |          |                                  |                 |  |                                      |                        |           |                                   |                                |                    |   |   |   |                          |                    |  |  |                    |
| KVA        | KW | v        | A                                | A               | A                                      | A                                    | Type                   | v         | A                                 | A / 300ms                      | Qty                | VDC   | A   | A   | VDC                      | Qty                | A  | A  | Qty                |
| 30         | 30 | 400      | 45                               | 57              | 44                                     | 64                                   | 200 FEE                | 400       | 44                                | 108*/144                       | 2                  | 500   | 63  | 143                                       | 24                       | 1                  | 44   | 44 x N   | 1                  |
| 40         | 40 | 400      | 60                               | 76              | 59                                     | 85                                   | 200 FEE                | 400       | 59                                | 108*/144                       | 2                  | 500   | 63  | 143                                       | 24                       | 1                  | 59   | 59 x N   | 1                  |

\* with 15 kW power modules

Minimum recommended cable and fuse sizes

| UPS RATING KW | Cable [mm²] | Rectifier Fuse [A] | Bypass Fuse [A] | PE Cable [mm²] | POS. & NEG. Line [mm²] | Battery Fuse [A] | EX BATT PE Cable [mm²] |
|---------------|-------------|--------------------|-----------------|----------------|------------------------|------------------|------------------------|
| 30            | 4*16        | 63                 | 63              | 1*16           | 1*35                   | 160              | 1*16                   |
| 40            | 4*25        | 80                 | 80              | 1*16           | 1*35                   | 160              | 1*16                   |

Notes:

1. Rectifier AC input current calculations: Nominal – 100% load without charging; Maximum – 100% load with maximum charging (Rectifier current limit).
2. Inverter AC output current calculation: At 100% rated output load.
3. The system must be installed on a level floor suitable for computer or electronic equipment.
4. All wiring and installations must be in accordance with applicable National and Local Electric Regulations.
5. AC input to UPS: (3) phases, (1) neutral, (1) ground.  
AC output to load: (3) phases, (1) neutral, (1) ground.  
DC input from battery to UPS: (1) positive, (1) negative, (1) ground.
6. All breakers should be adjusted according to the specified Ampere values to protect the UPS and installation.
7. The static bypass switch is rated to a maximum value of 59 Amperes, nominal current at 400v and 85 Amperes, maximum current at 15% under voltage.If using the bigger rating BIB than mentioned in the table, output cable thermal protection should be rechecked.
8. .For UPS installation that utilizes single feed input, The input breaker should be configured according to the rated rectifier input current.
9. Cable sizing is based on the standard IEC 60364–5–52 and IEC 60364–5–54.The sizing is for 70°C rated copper cables.
10. Specifications are subject to change.

METRIC



EATON CORPORATION



DIMENSIONS ARE IN MILLIMETERS AFTER PLATING, DIMENSIONS AND TOLERANCES IN ACCORDANCE WITH ASME Y14.5M-1994. SEE NOTES FOR TOLERANCES.

DESCRIPTION: 93PS 30-40KW Specifications

ORIGINATED: Atif Rasheed1-07-2015ECO:NAME:REVISION: 001SIZE: A2

MODIFIED:CHECKED:SAFETY:APPROVED:DOCUMENT TYPE: P-110000449STATE: RELEASEDSCALE: 1:1SHEET: 7 OF 7

EATON CORPORATION – CONFIDENTIAL AND PROPRIETARY

NOTICE TO PERSONS RECEIVING THIS DOCUMENT AND/OR TECHNICAL INFORMATION

THIS DOCUMENT, INCLUDING THE DRAWING AND INFORMATION CONTAINED THEREIN, IS CONFIDENTIAL AND IS THE EXCLUSIVE PROPERTY OF EATON CORPORATION, AND IS LOANED TO YOU AND SUBJECT TO RECALL BY EATON AT ANY TIME. BY YOUR POSSESSION OF THIS DOCUMENT, THE RECIPIENT ACKNOWLEDGES AND AGREES THAT THIS DOCUMENT CANNOT BE USED IN ANY MANNER ADVERSE TO THE INTERESTS OF EATON AND THAT NO PORTION OF THIS DOCUMENT MAY BE COPIED OR OTHERWISE REPRODUCED WITHOUT THE PRIOR WRITTEN CONSENT OF EATON. IN THE CASE OF CONFLICTING CONTRACTUAL PROVISIONS, THIS NOTICE SHALL GOVERN THE STATUS OF THIS DOCUMENT.

© 2011 Eaton Corporation – All Rights Reserved.